



# CHINA TRADING SOLUTION

OUTDOOR JACKET MANUFACTURING

&

MEN SWIMWEAR 2020

# ABOUT US

We are a company of professionals dedicated to the manufacturing of clothes for more than 15 years in China. We cooperate with factories in different regions of China who produce for international brands.

We have offices in China, Hong Kong and Buenos Aires where we also have the sample showroom. With our integrated design, manufacturing and quality control service you can buy the best quality at the cheapest price without worrying about manufacturing mistakes or low quality. We stand by our products and have a quality assurance policy.

We focus on quality and production while our customers concentrate on the sale.



Showroom in **BBA**A

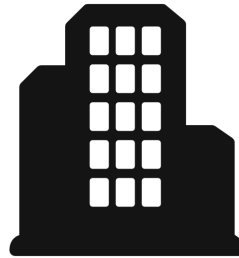

Offices in **Hong Kong** & **China**



Factories in **China**



# OUR FACTORIES



# WORKING METHODOLOGY

## our Job

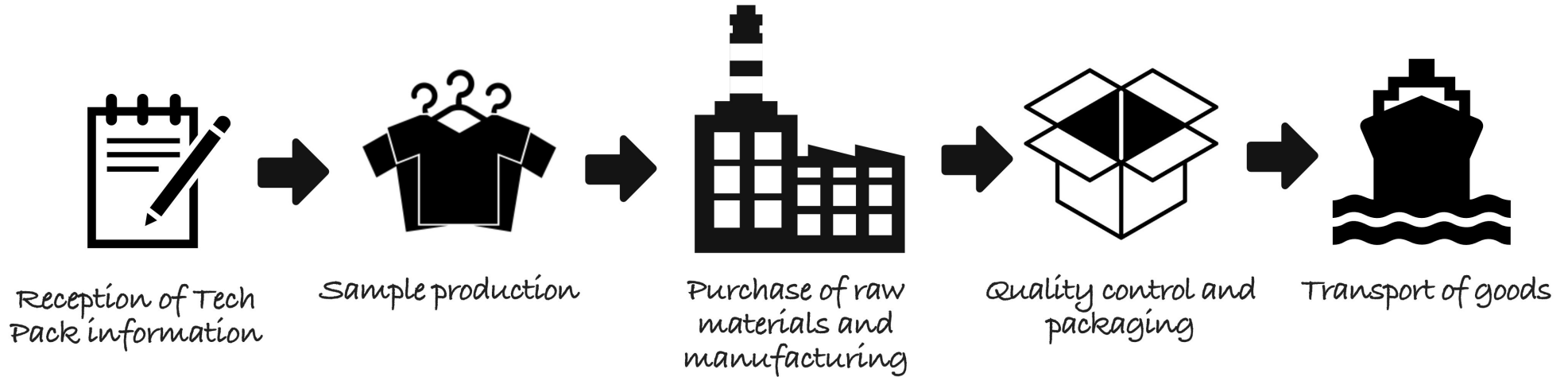

## Your Job





# JACKET PRODUCTION

- Nylon, polyester, PU, soft-shell, elastane jackets.
- Specialized coating: waterproofing, wind-proofing and other.
- Jackets with thermal heaters, pillows and other innovative designs.
- Down, eco-down and normal polyester filling.



More designs available in our website [producirenchina.com](http://producirenchina.com)



# OUTDOOR CLOTHES

- Materials: nylon, polyester, cotton y elastane.
- Technologies: Soft-shell, Taslan, DrySec, waterproof.
- Products: windbreaker, jackets, trousers, gloves, shirts and more.
- Type of product: Men, women and children.





# SPEC PACK

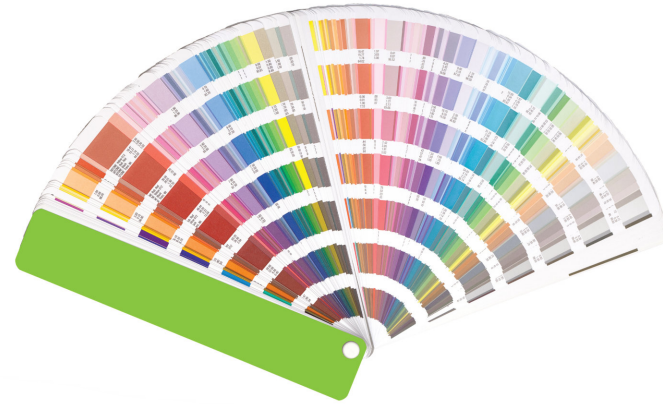

Chose any color from Pantone TPX.

| MEASUREMENT SPEC SIZE 4 KIDS (IN CM) |                                       |         |     |      |      |        |        |      |      |        |      |
|--------------------------------------|---------------------------------------|---------|-----|------|------|--------|--------|------|------|--------|------|
| CODE                                 | DESCRIPTION                           | M       | L   | 2    | 4    | 6      | 8      | 10   | 12   | XS     | S    |
| 1                                    | FRONT LENGTH                          | 45cm    | 50m | 54cm | 57cm | 60.5cm | 63.5cm | 67cm | 70cm | 72.5cm | 75cm |
| 2                                    | 1/2 CHEST                             | EXAMPLE |     |      |      |        |        |      |      |        |      |
| 3                                    | BACK LENGTH                           |         |     |      |      |        |        |      |      |        |      |
| 4                                    | SLEEVE LENGTH                         |         |     |      |      |        |        |      |      |        |      |
| 5                                    | MUSCLE                                |         |     |      |      |        |        |      |      |        |      |
| 6                                    | HEM                                   |         |     |      |      |        |        |      |      |        |      |
| 7                                    | STRAIGHT ARMHOLE                      |         |     |      |      |        |        |      |      |        |      |
| 8                                    | SHOULDER TO SHOULDER                  |         |     |      |      |        |        |      |      |        |      |
| 9                                    | CUFF WIDTH                            |         |     |      |      |        |        |      |      |        |      |
| 10                                   | NECK HIGHT                            |         |     |      |      |        |        |      |      |        |      |
| 11                                   | NECK DROP                             |         |     |      |      |        |        |      |      |        |      |
| 12                                   | NECK OPENING                          |         |     |      |      |        |        |      |      |        |      |
| 13                                   | PLACKET WIDTH                         |         |     |      |      |        |        |      |      |        |      |
| 14                                   | PLACKET LENGHT                        |         |     |      |      |        |        |      |      |        |      |
| 15                                   | DISTANCE BETWEEN HORIZONTAL STITCHING |         |     |      |      |        |        |      |      |        |      |
| 16                                   | DIAMOND SIZE                          |         |     |      |      |        |        |      |      |        |      |
| 17                                   | POCKET WIDTH                          |         |     |      |      |        |        |      |      |        |      |
| 18                                   | POCKET LENGTH                         |         |     |      |      |        |        |      |      |        |      |

| SIZE LABEL                       | OTHER LABEL     | ZIPPER         | ZIPPER PULLER | SNAPS       |
|----------------------------------|-----------------|----------------|---------------|-------------|
| YOUR DESIGN<br>S                 | YOUR DESIGN<br> |                |               |             |
|                                  |                 | EYELET<br>     |               | STOPPER<br> |
| GRO TAPE<br>                     | HANGTAG<br>     | CARE LABEL<br> | CODE BAR<br>  | POLYBAG<br> |
| RUBBER EYELET FOR HEADPHONES<br> |                 |                |               |             |



# COLLECTION DESIGN

Design considering target market, trends and customer requirements.

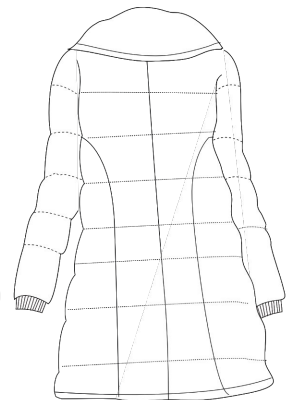
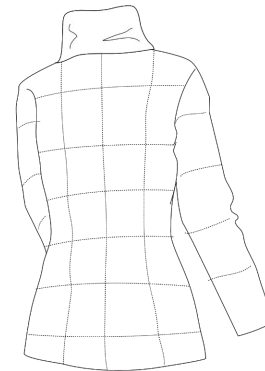
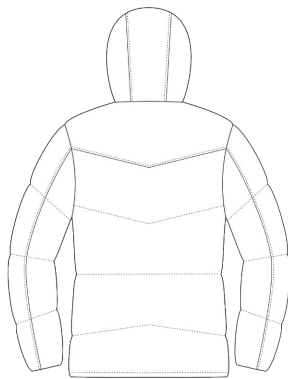
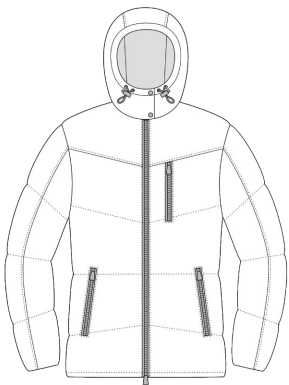
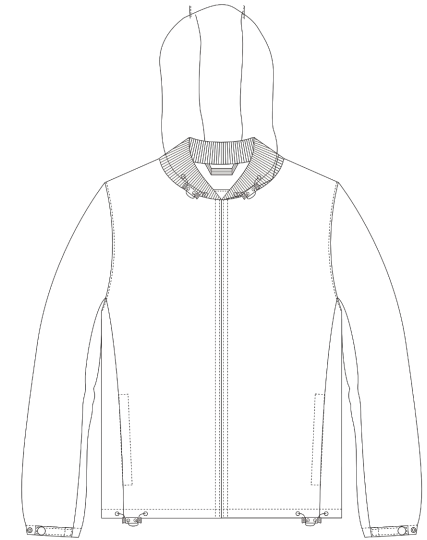

# FINISHED PRODUCT



## MATERIAL

Shell : 100% polyester taffeta 20DX20D 430T with water repellent coating and coating to avoid losing filling.

Lining: 20DX20D 410 T 100% nylon.

Lining back: high quality thermoreflexive layer 100% polyester.

Filling: Eco-down 100% polyester of high thermal insulation.

Average weight: 500g.



# FINISHED PRODUCT

Customized zipper and puller



Invisible elastics



Wind stopper layer under the zipper



Eco down filling



Hidden internal anti-pickpocket compartment with earphone outlet



2 extra internal pockets, ideal for caps and gloves.



reinforced seams

Reinforced seams in pockets and critical areas to avoid tears



Extra long CBL to protect from the cold even when sitting.



Elastic in waste to protect against extreme winds



Thermorefective layer to improve cold insulation.



Invisible elastics



# HANG TAG DESIGN



# JACKET MANUFACTURING

## MOQ 1000pcs per style

Approximate prices, final price will depend on the quality and kind of filling (down, eco-down, normal polyester, etc), **type of fabric** (polyester, nylon), **fabric quality** (T:390,410,430; D20, 40, 50) **coating** (waterproof, windproof, etc), **size chart and sizes per style** (e.g. S - XL or S -4XL), **quality** of zippers, pullers, logos and other things to add to the design.

### MEN



Shell: 100% nylon  
Lining: 100% nylon  
Padding: 100% polyester



Generic zippers  
16,4 U\$D W/hood  
15,8 U\$D WO/hood

### WOMEN



Shell: 100% nylon  
Lining: 100% nylon  
Padding: 100% polyester



Generic zippers  
15,9 U\$D W/hood  
14,9 U\$D WO/hood

For an exact quotation please provide:

- Style (picture, sample or Tech Spec).
- Quantity to produce per style and in total.

- Sizes.
- Type and quality of filling.

# DOWN JACKET FROM STOCK (MOQ 300PCS)

|                    | <500  | 500-1000 | 1000 - 3000 | >3000 |
|--------------------|-------|----------|-------------|-------|
|                    | U\$D  | U\$D     | U\$D        | U\$D  |
| MEN W/HOOD         | 19.8  | 18.9     | 18.3        | 17.6  |
| MEN WO/HOOD        | 18    | 17.2     | 16.6        | 16    |
| MEN VEST WO/HOOD   | 12.79 | 12.2     | 12          | 11.7  |
| WOMEN W/HOOD       | 16.7  | 15.9     | 15.3        | 14.8  |
| WOMEN WO/HOOD      | 15.65 | 14.9     | 14.4        | 13.8  |
| WOMEN VEST WO/HOOD | 11.45 | 10.9     | 10.7        | 10.6  |
| CHILDREN           | 13.55 | 12.9     | 12.5        | 12.3  |

Shell: 100% nylon; Lining: 100% nylon; Padding: 90% down 10% feather  
Nylon 430 T 20D w/ special coating to avoid loosing feathers.

MEN



WOMEN



CHILD





# SWIMWARE FOR MEN

- Material: polyester, nylon, cotton y elastane.
- Technology: DrySec y waterproof.
- Styles: long and short
- Type of product: Men and Child





# SWIMWARE FOR MEN

*catalogue with more than 100 designs to choose from.*





# SWIMWARE PRODUCTION

## MOQ 500pcs per style

**Approximate prices**, the final price will depend on the kind of fabric (polyester, nylon, polyester elastane, polyester microfiber), **fabric weight** (150, 250, 350 gsm), **size chart** (short or long style), **sizes** per style, total quantity and other design details such as silicone logo, pockets, etc.

WO/ printing



92% polyester 8% elastane : 4,9 U\$D  
100% nylon: 4,8 U\$D  
100% polyester microfiber: 4,7 U\$D  
100% polyester peach 100gsm : 4,1 U\$D

W/ printing

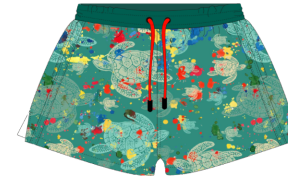

92% polyester 8% elastane : 5,6 U\$D  
100% nylon : N/A (ask if interested)  
100% polyester micro fiber : 5,1 U\$D  
100% polyester peach (100gsm) : 4,3 U\$D



Prices are with common packaging.

Optional: Special high quality bag with logo + 0.3 U\$D

All prices include silicone logo of the brand, metallic laces head with logo w/laser printing, back pocket with velcro and 2 side pockets. High quality seams, hang tag, generic bag.  
Consular invoice, consular CO and other special documents can be provided but are not included. .

For an exact quotation please provide:

- Style (picture, sample, tech specs).
- Total pcs per style and total quantity.
- Sizes.
- Type of fabric and GSM.



# PRODUCTION

You do not like the designs in our showroom or website?  
*Give us your requirements or samples and we will develop it*

You like our designs but you want to customize it?  
*All designs are customizable according to the clients requirements.*

You like the designs in our showroom or catalogue?  
*Let us know which design you like, what quantities you want to manufacture and we will give you a quotation.*



# PRODUCIRENCHINA.COM



Principal

Quiénes Somos

Catálogo ▾

Novedades

Contacto

- Nuestros diseños
- Catálogo de mujer/hombre/niño/otros productos

- Nuestro BLOG
- Información acerca de nuevos productos/diseños
- Tips de producciones

## CATÁLOGO

Visite nuestro catálogo online y no se pierda las novedades para estar al tanto de lo que se viene para la temporada que viene. Si se encuentra en Buenos Aires, puede visitar nuestro showroom personalmente.

CATÁLOGO

## Nuestros servicios

Soluciones integrales para producir indumentaria en China con tranquilidad.



# OUR COOPERATIONS

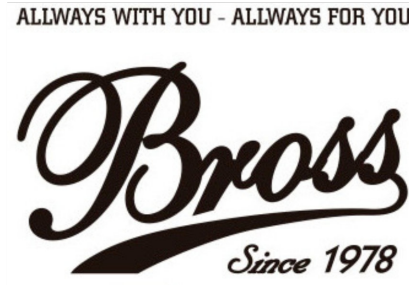





# CONTACT US

[info@producirechina.com](mailto:info@producirechina.com)  
[mariano@producirechina.com](mailto:mariano@producirechina.com)  
[+8618655318879](tel:+8618655318879)